

Inspection Basics of Body Art Establishments

122nd AFDO Educational Conference

Burlington, Vermont

Body Art Committee

June 10, 2018

Prepared by Laurel Arrigona, Matt Bavougian, Michael Crea, John Johnson, Steve Joyner, Sarah Robbin, and KC Stevenson

Presented by Laurel Arrigona, Matt Bavougian, Steve Joyner, and Sarah Robbin



Inspecting the Body Art Establishment



Inspectors should:

- Properly identify themselves
- Ask questions
- Look at all areas of establishment
- Observe set up, take down, and part of procedure



Lobby Area



Procedure Area



All body art procedures areas shall be completely separated by solid partitions or by walls extending from floor to ceiling from any room used for something other than body art procedures within a registered body art facility.



Procedure Work Area

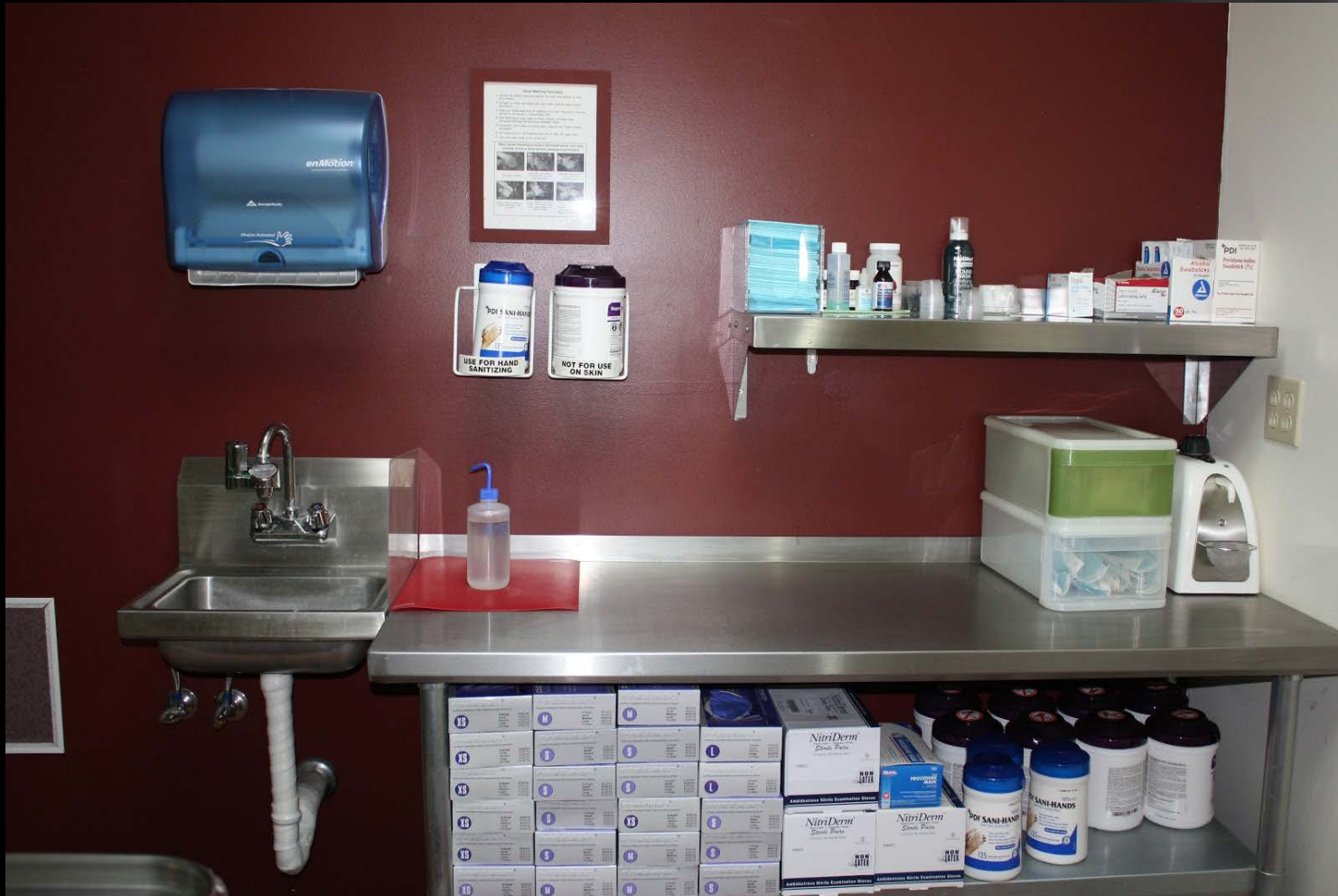

Hand Wash Sink



At the Hand Wash Sink



Proper Hand Hygiene

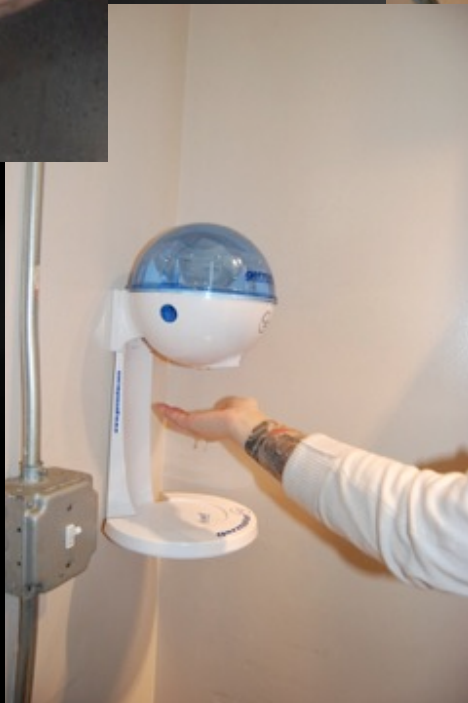
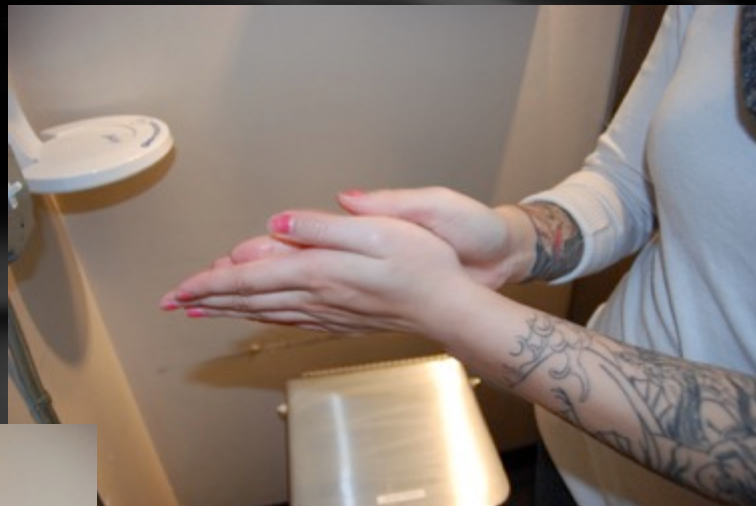

Don a fresh pair of gloves

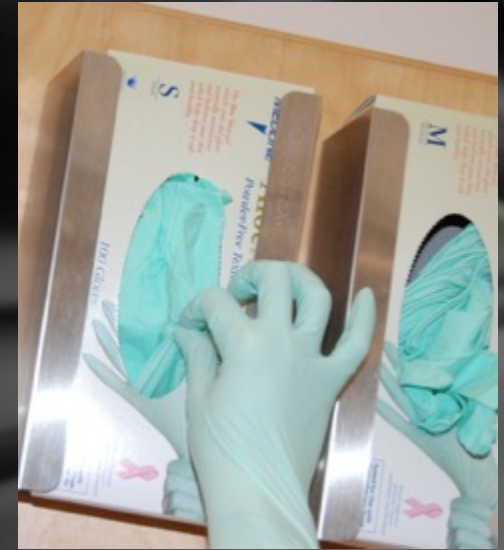

A compromised glove requires a glove change

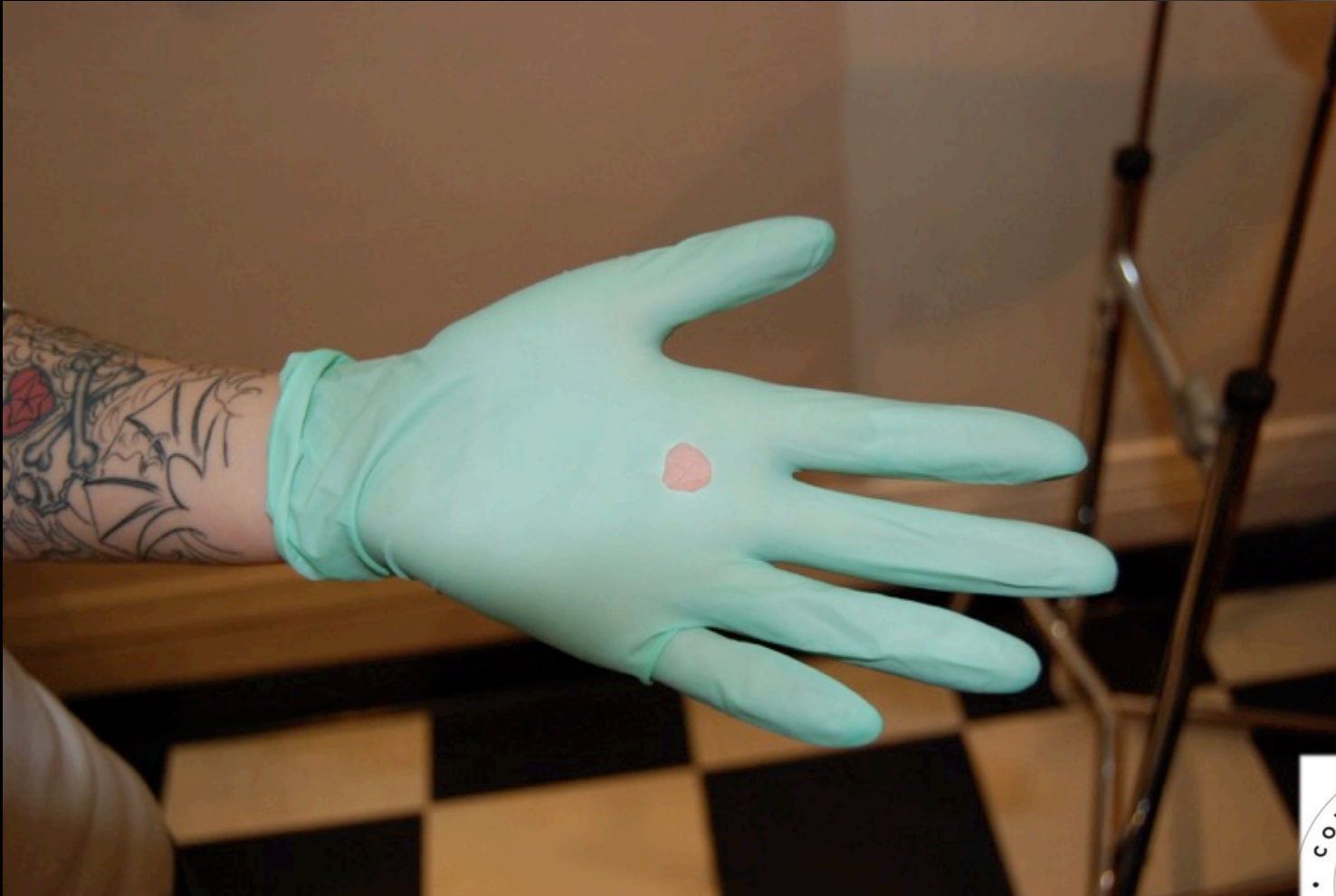

Personal Protective Equipment



Cover all client surfaces with appropriate protective disposables



All surfaces for the client shall be non-porous or properly prepared with appropriate disposable protective equipment. All pillows must be covered with a barrier.



Proper Set Up for Procedure



Inspect your packages carefully before use!



Use a disposable receptacle for all commercially manufactured ink used during the procedure



Tattoo machine must have removable parts to prevent backflow into enclosed parts of the motor

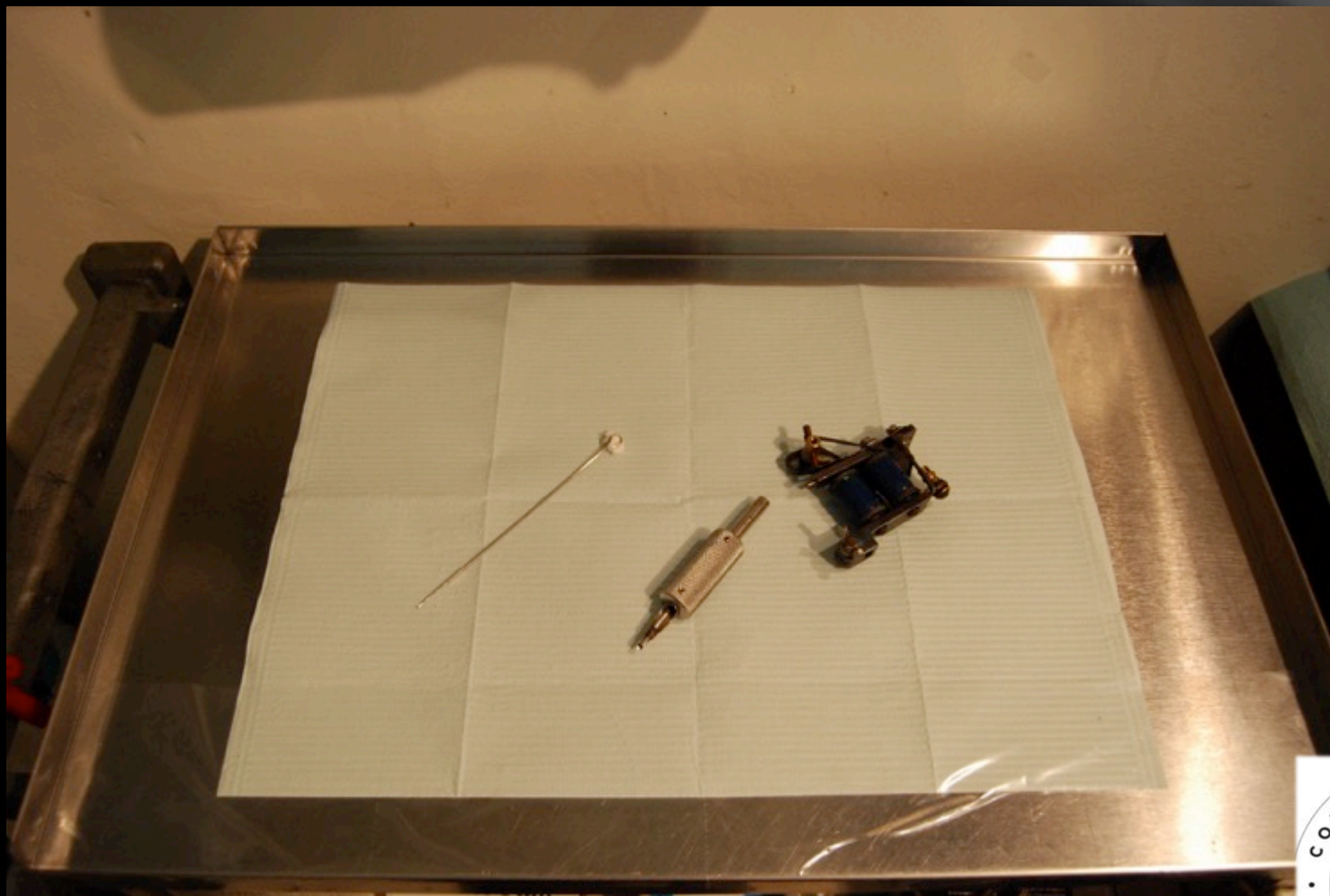

Use clip cord covers and machine bags

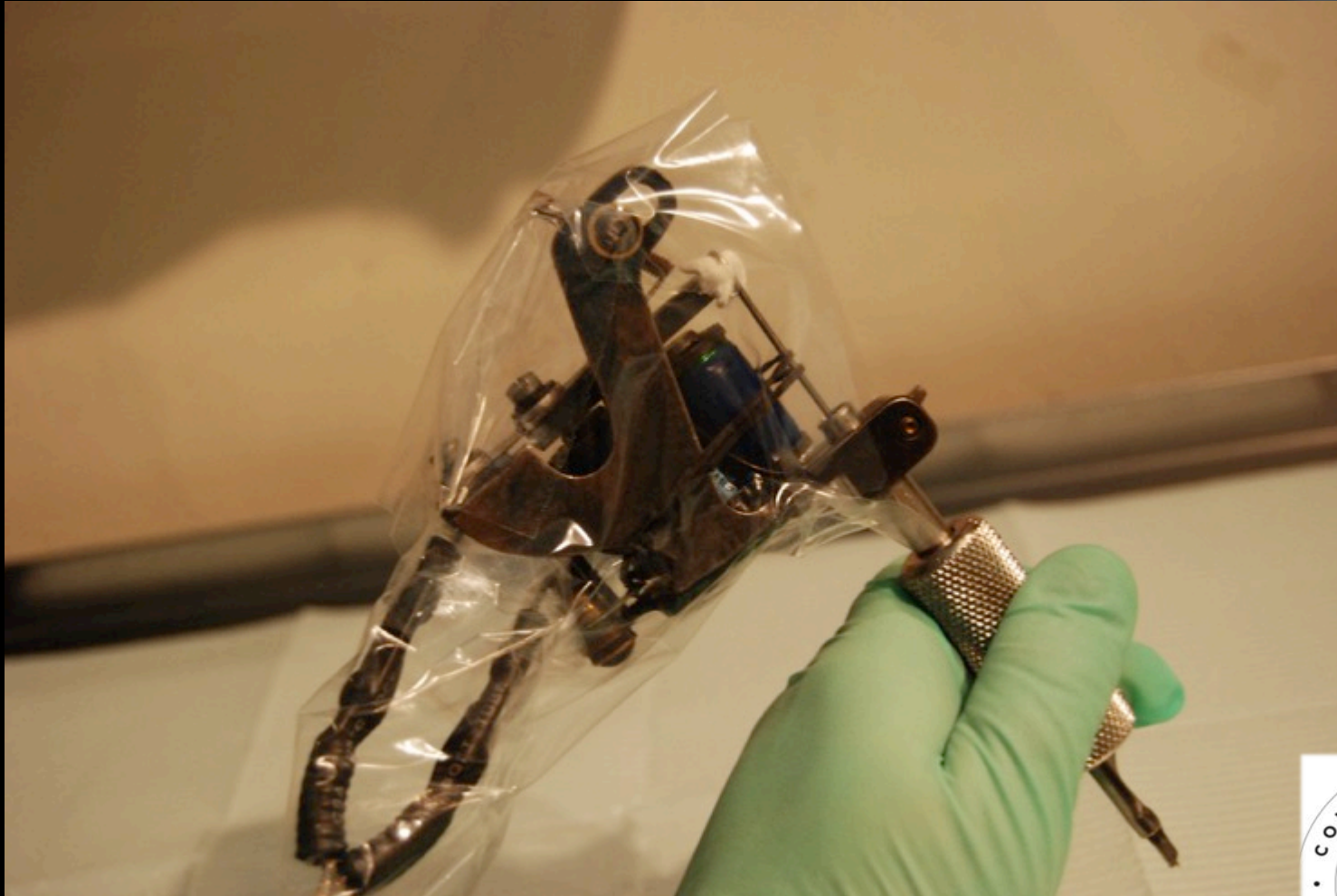

Peel apart packages can be used as sterile surface to work from



Pre-sterilized measuring calipers



Jewelry must be sterilized and of a biocompatible material

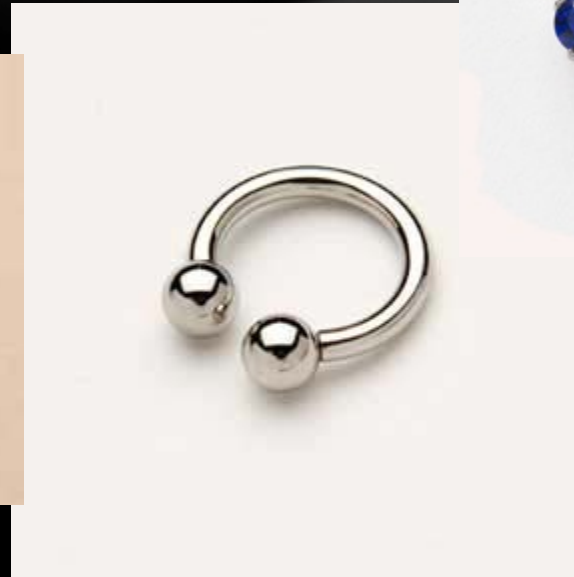
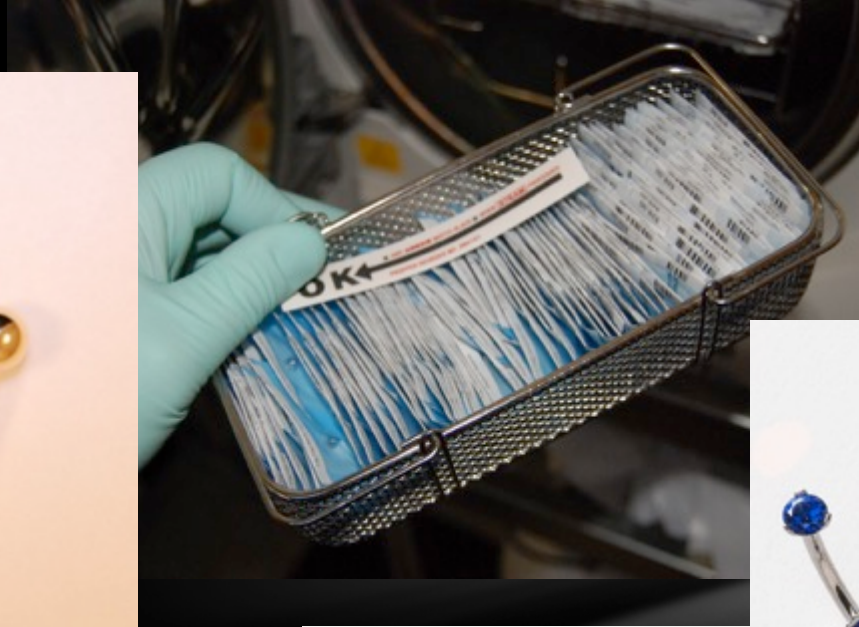

Use only single use disposable razors for any shaving of the area and dispose of in the sharps container after use.



Sterilized pre-packs



Prep your surface properly



Mark with disposable single use marking pens



Discard Marking Pens After Use



Discard transfer paper after use



All needles must be purchased pre sterilized or sterilized in house



Keep records of all pre sterilized items purchased

 **CAM SUPPLY, INC.**

Cam Supply Mfg., Inc.
HEMET, CA 92543
UNITED STATES
Tel : (888)238-0808

Date: Jun 13, 2011
Order No: 412096

Login Information

Customer Code - 106011

Payment Type - Master Card

Shipping Method - Free UPS Ground Shipping

Billing Information

BODY MANIPULATIONS
PAUL STOLL
3234 16TH ST.
SAN FRANCISCO, CA 94103
UNITED STATES
Tel : (415)621-0408

Shipping Information

BODY MANIPULATIONS
PAUL STOLL
3234 16TH ST.
SAN FRANCISCO, CA 94103
UNITED STATES
Tel : (415)621-0408

Item	Ordered	Shipped	UM	Price	Tax	Amount
7 Magnum STERILE Needle (50 pcs)5" bar	1	0	EA	12.00	1.05	12.00
5 Round STERILE Needle (50 pcs)5" bar	1	0	EA	11.00	0.96	11.00
3 Round STERILE Needle (50 pcs)5" bar	2	0	EA	9.00	1.58	18.00
7 Round STERILE Needle (50 pcs)5" bar	1	0	EA	12.00	1.05	12.00
TAT-Black Liner (1oz)	1	0	EA	3.00	0.26	3.00
Bubble Gum Pink (2 oz.)	1	0	EA	13.75	1.20	13.75
Camouflage Green (2oz.)	1	0	EA	13.75	1.20	13.75
Canary Yellow (2 oz.)	1	0	EA	13.75	1.20	13.75



No food, drink or anything other than the tools and items used for the procedure should be in your procedure area!



Cover your procedure area if you leave the area for any reason during a procedure

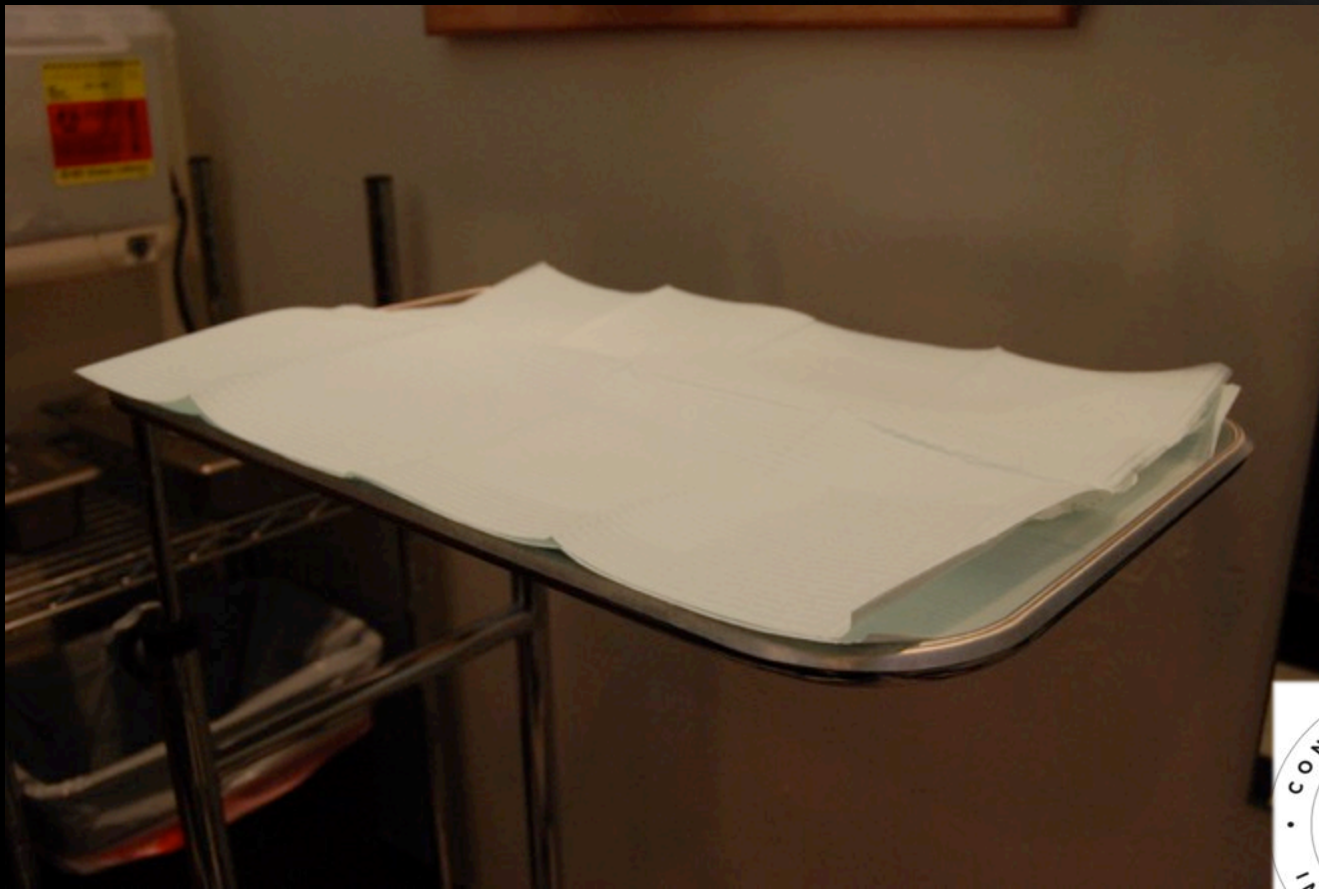

Temporarily place items to be processed into a basin.



Your dirty basin with enzymatic cleaner should have a tight snap closing lid.



Discard all sharps into sharps container

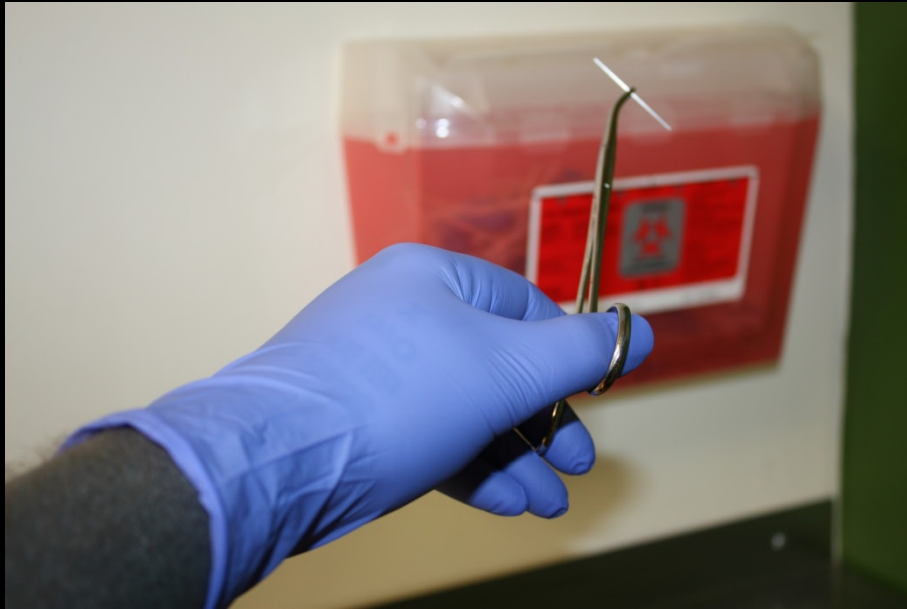

Biomedical Waste



**Pacific
Medical
Waste**

Pacific Medical Waste
1203 N Schultz St
Casa Grande, AZ 85122
(800) 563-3854
Service@Medicalwastedisposal.com

Bill To: Customer ID: (10606-18473)

NEW FLOWER STUDIO
1180 N STUDEBAKER RD
UNIT G
LONG BEACH, CA 90815

Ship To

SIC #

Tax Exempt ID#



Gather all disposables

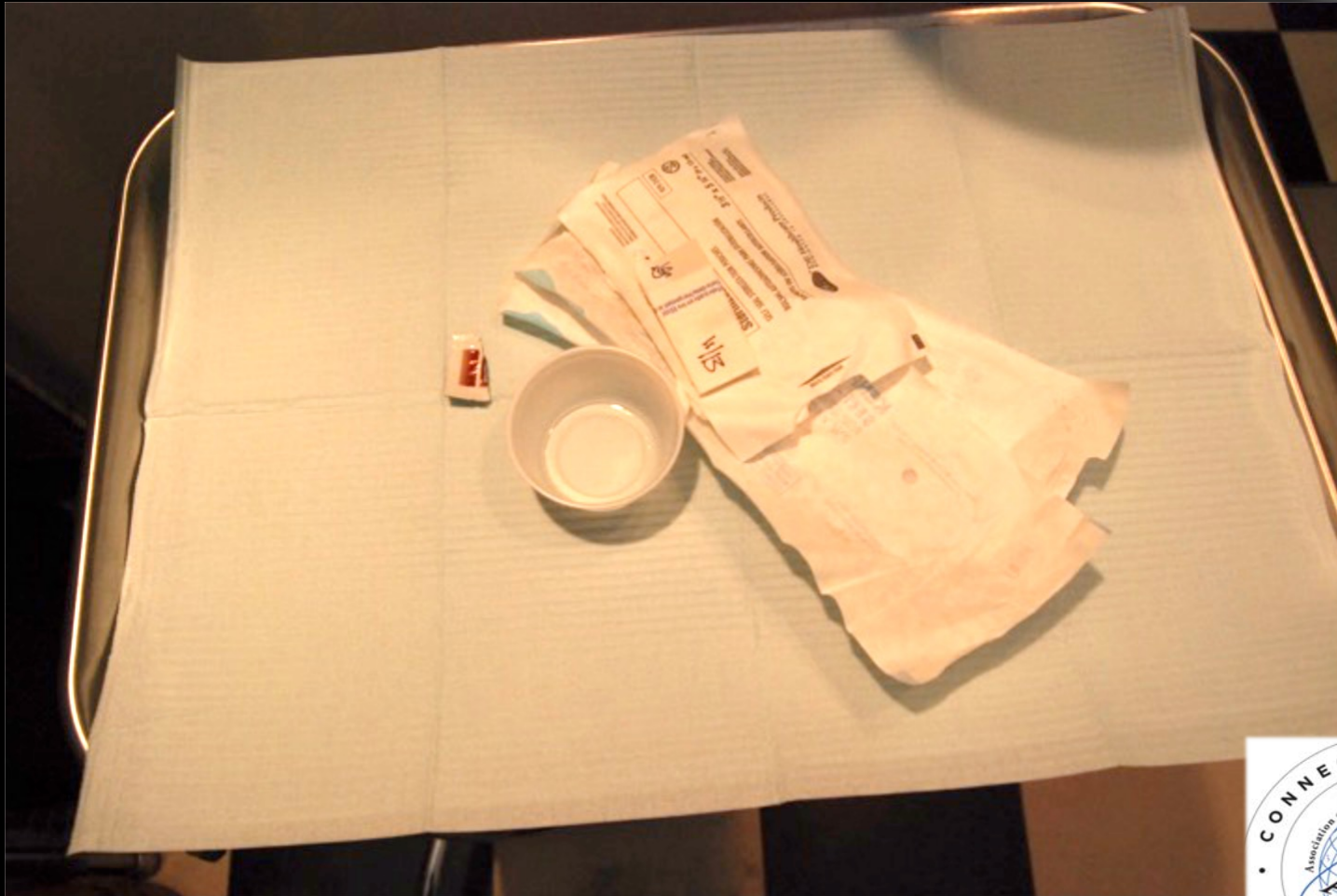

Bundle your disposables into a glove if you want to keep your trash bin tidy



Carefully carry your basin to the
decontamination and sterilization area



Clean all instruments that do not come into contact

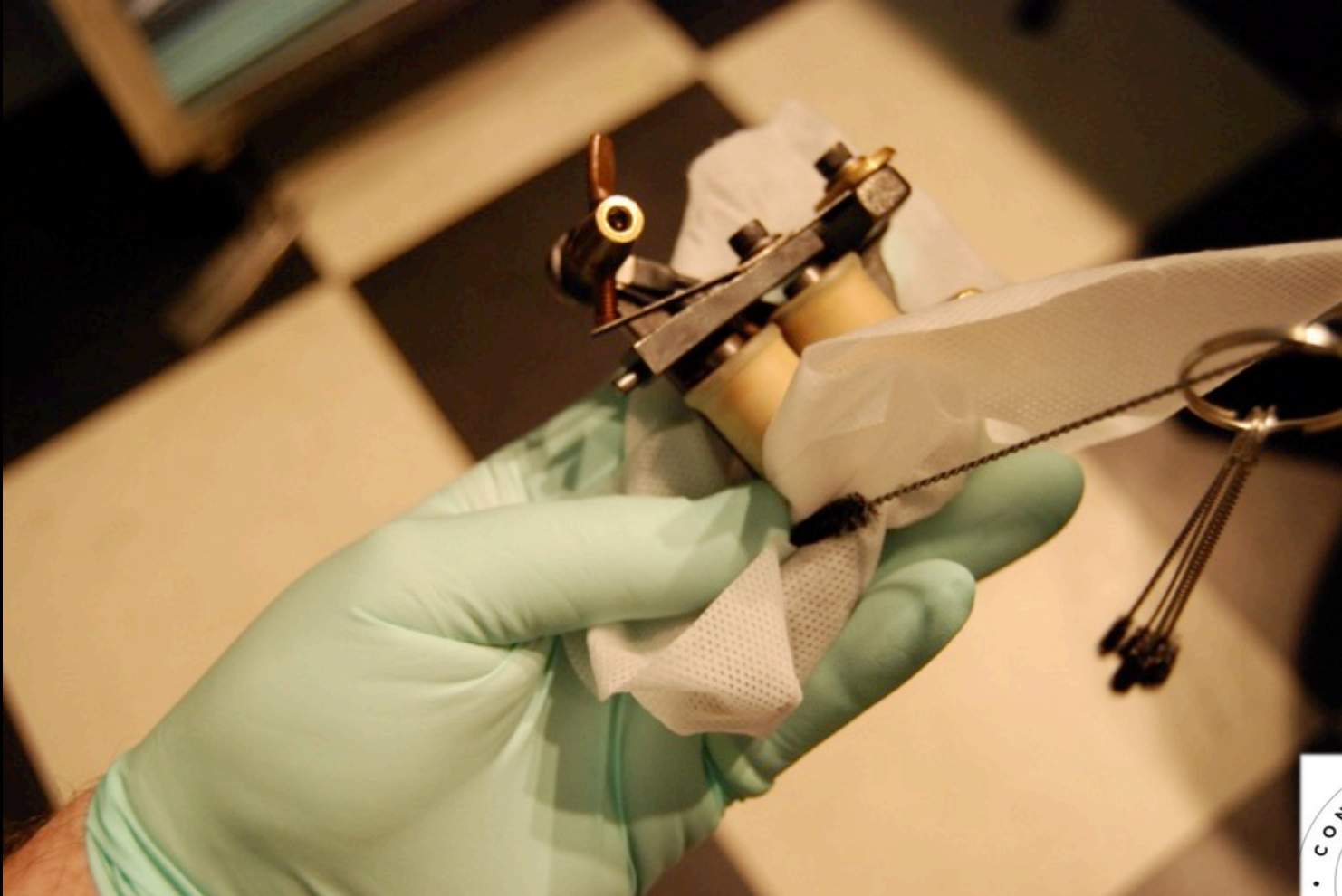

Once your workstation is clear, disinfect
with proper disinfectant



Decontaminate all surfaces after use



Provide your customer with aftercare materials



Provide aftercare advice to your client



The decontamination and sterilization area is restricted to BBP trained personnel.



Apply appropriate personal protective equipment upon entering the decontamination and sterilization area



Remove all PPE when exiting the decontamination and sterilization area



Items to be processed



Use a brush small enough to clean
inside any hollow items or tools



Needle tubes in ultrasonic cleaner



Your ultrasonic cleaning cycle time may vary with load size and age of equipment



If your ultrasonic is not equipped with a drain carefully drain it manually



Cleaned items to dry before packaging them to be sterilized



Items in peel packs for sterilization

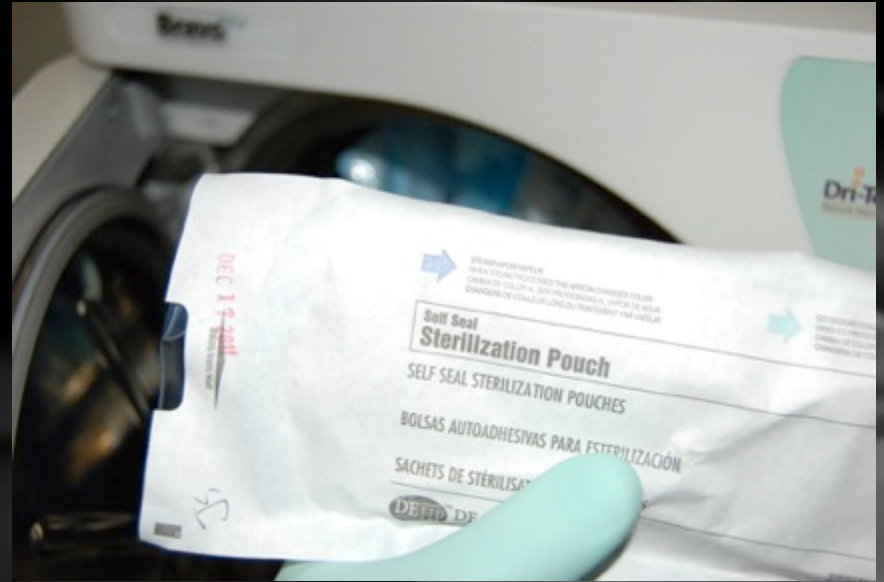

If your packages do not have an indicator on them enclose one with your item



Properly packed chamber autoclave



Class V integrator in every load



Sterilization Equipment Maintenance

Studio should have:

- Manufacturer's recommended procedures
- Maintenance records
- Spore tests
- Sterilization records



Statim



For statim tray include date, list of items, indicator, integrator and operator's initials



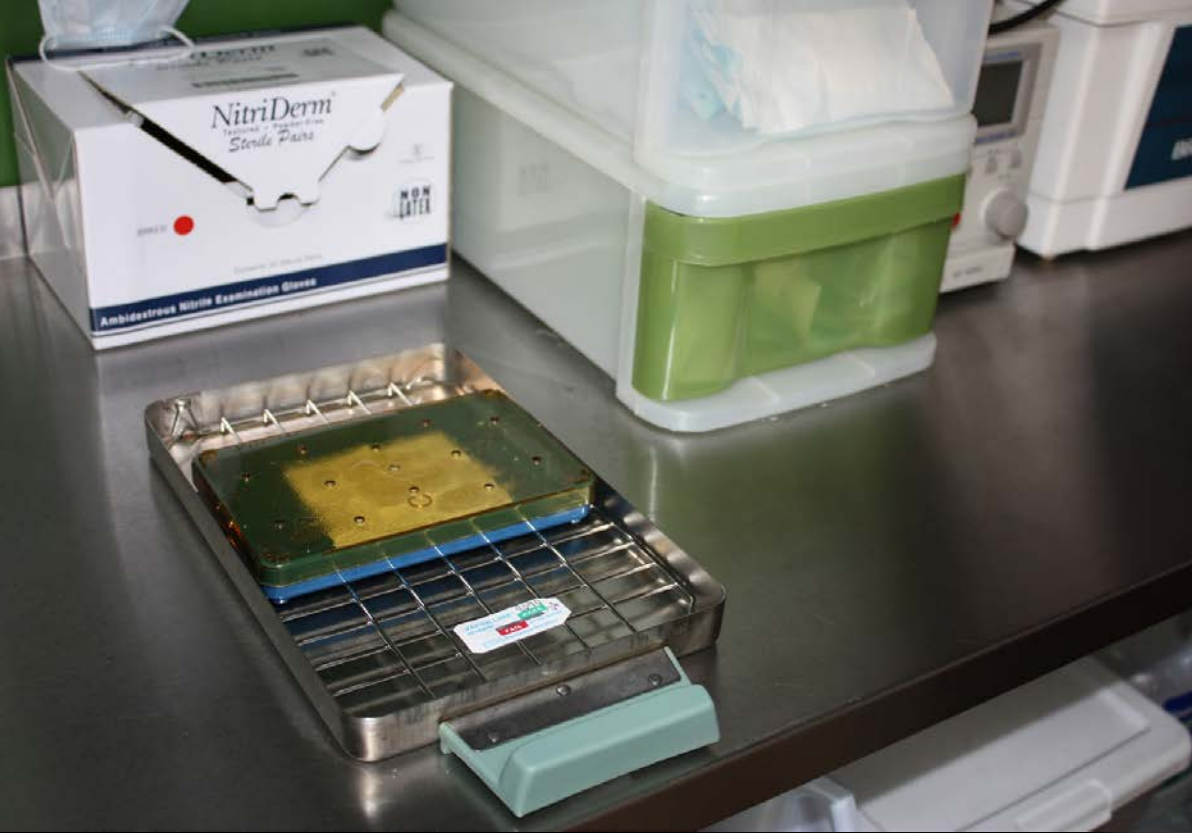

Properly stored sterilized tools



Sterilization Log

Date	Cycle #	Contents	Time	Temperature	Pressure
1-2-18	7244		12pm		
1-2-18	7245	TRENCHES	12:45		
1-2-18	7246	LOCKS (PAIR)	2:20		
1-2-18	7247	Jewelry	4:10		
1-2-18	7248	EAR CART	5:30		
1-2-18	7249	TOOL	9:15		
1-3-18	7250	ROCK - 1/2	1:45		
1-3-18	7251	EAR CART	2:20		
1-3-18	7252	EAR CART	2:10		
1-3-18	7253	EAR LOCKS (PAIR)	3pm		
1-3-18	7254	MUSICA	3:40		
1-3-18	7255	ROCK	4pm		
1-4-18	7256	LOCKS (PAIR)	12pm		
1-4-18	7257	Jewelry	1:50		
1-4-18	7258	Jewelry	2pm		
1-4-18	7259	Torque	4:40		
1-4-18	7260	EAR CART	5:31	84.93	
1-4-18	7261	EAR CART	10:20		
1-4-18	7262	TOOL	11:18		
1-4-18	7263	Rock - 1/2			



Branding



Scarification



Ear Piercing Guns



Questions?

Email:

Steve: legislation@safepiercing.org

Laurel: larrigona@ceuticalabs.com

Matt: m.bavougian@gmail.com

Sarah: sarahrobbin1@gmail.com

